

JOINERY DETAILS

MMDA (A/PP NO. 236/89	00 X 1.95 M
ENR 0/4540/89	0.90 X 1.95 M
W. S. R. 22	2.75 X 1.80 M
W. S. R. 22	2.75 X 1.80 M
W. S. R. 22	2.75 X 1.80 M
W. S. R. 22	2.75 X 1.80 M
W. S. R. 22	2.75 X 1.80 M
W. S. R. 22	2.75 X 1.80 M
W. S. R. 22	2.75 X 1.80 M
W. S. R. 22	2.75 X 1.80 M
W. S. R. 22	2.75 X 1.80 M

GROUND FLOOR PLINTH AREA: 171.25 m²
OR 1845 sq ft
FIRST FLOOR PLINTH AREA: 171.25 m²
SITE AREA: 613.22 m²
PRO ADDITIONS TO BE REGULARISED: 17.51 m²
OR 188.47 sq ft

REFERENCE

- EXISTING BUILDING
- PORTION TO BE REGULARISED
- ROAD
- PLOT BOUNDARY

APPROVED
Subject to the conditions in this office letter
No. M/4540/89, Dt. 7.4.89
T. P. ...
FOR MEMBER SECRETARY
MADRAS METROPOLITAN DEVELOPMENT AUTHORITY

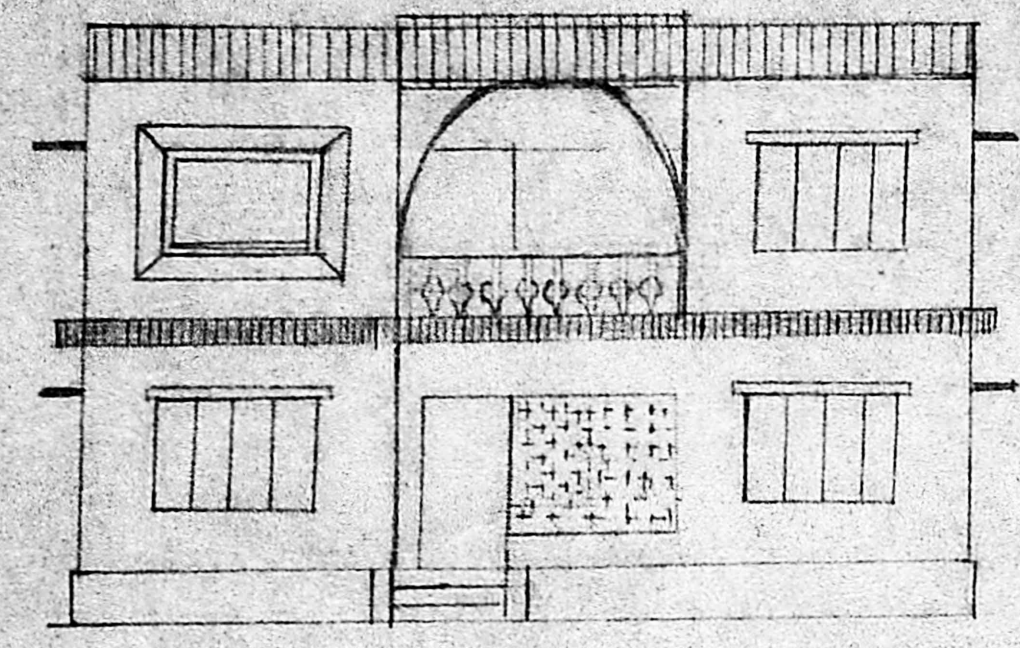

FRONT ELEVATION

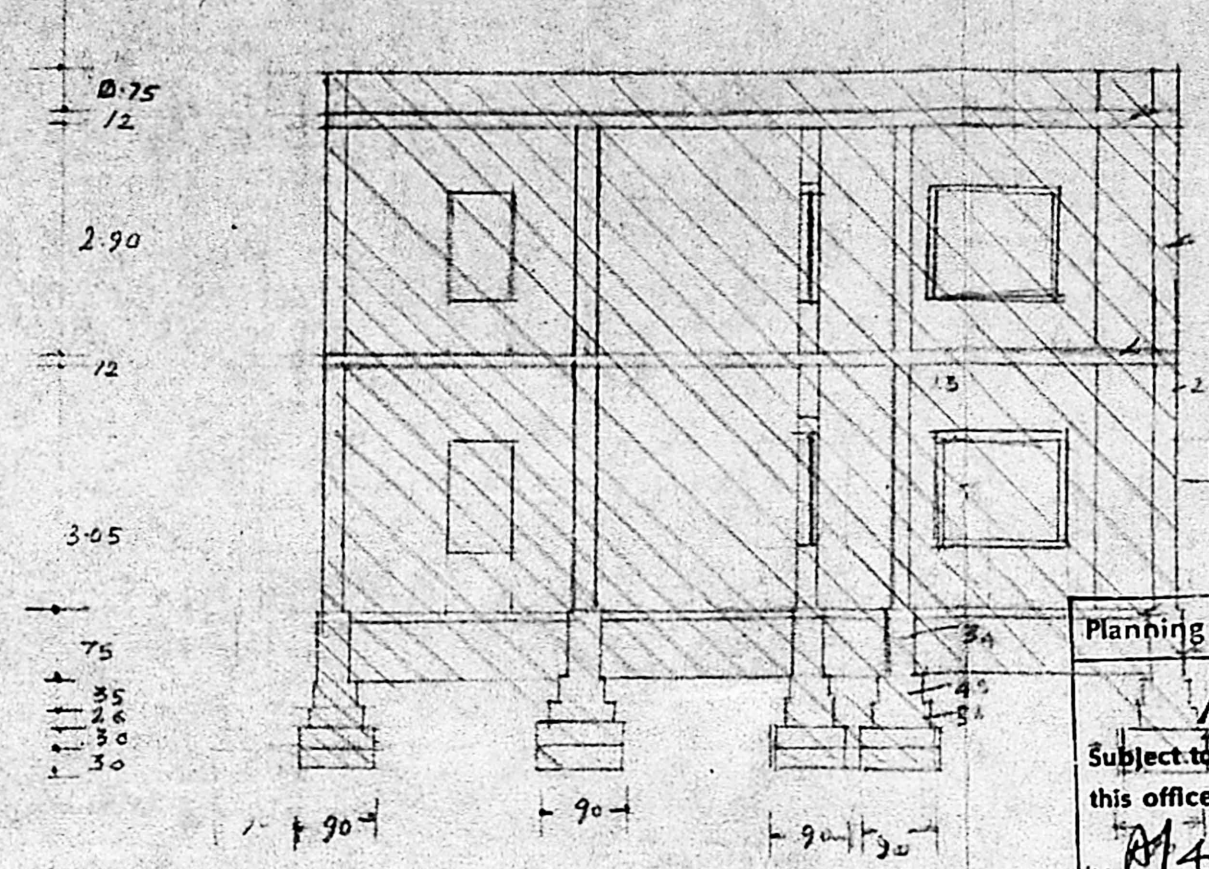

SECTION ON 'A-B'

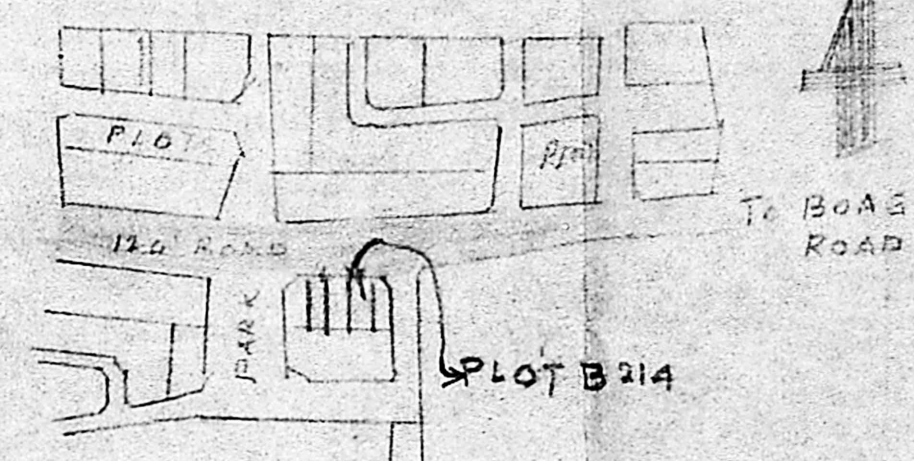

KEY PLAN

NOT TO SCALE

PLAN OF (TO BE REGULARISED) DWELLING HOUSE AT PLOT NO B214 ASHOK NAGAR TS55 BLOCK NO 66 KODAMBARKAM VILLAGE D-11A.

SCALE 1:100

ORIGINAL G. FLOOR PLAN APPD IN NO 447/83 29.8.83
F. FLOOR PLAN APPD IN NO 442/87 2.7.87

OWNER SIGNATURE
N. Ravi Ramakrishnan

Phone: 841697
N. P. CHANDRASEKARAN
CIVIL ENGINEER & BUILDING CONSULTANT
LICENSED SURVEYOR No. 37
CORPORATION OF MADRAS
NO. 15B, BIG STREET,
TRIPLIKANE, MADRAS-600 022.

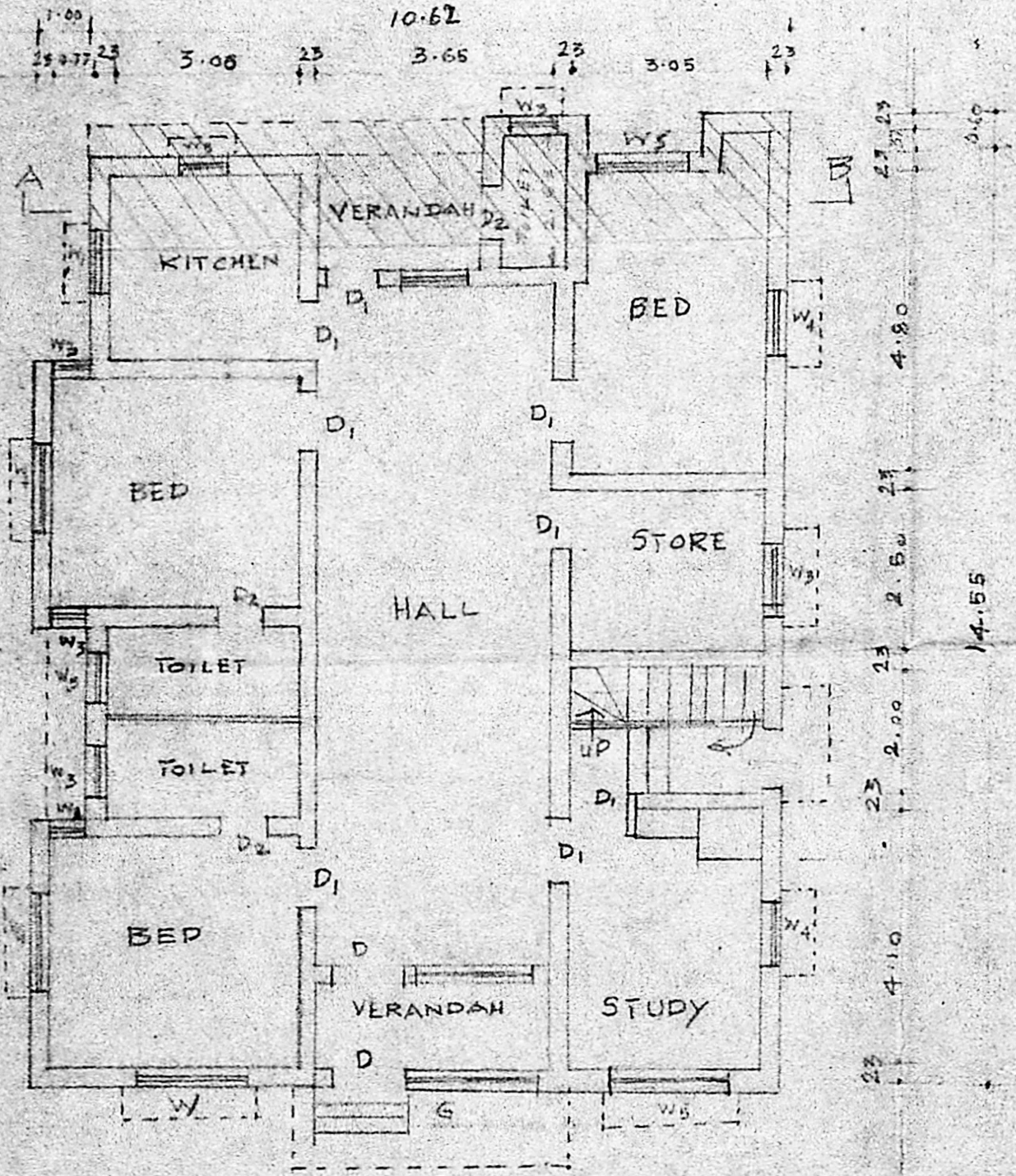

GROUND FLOOR PLAN

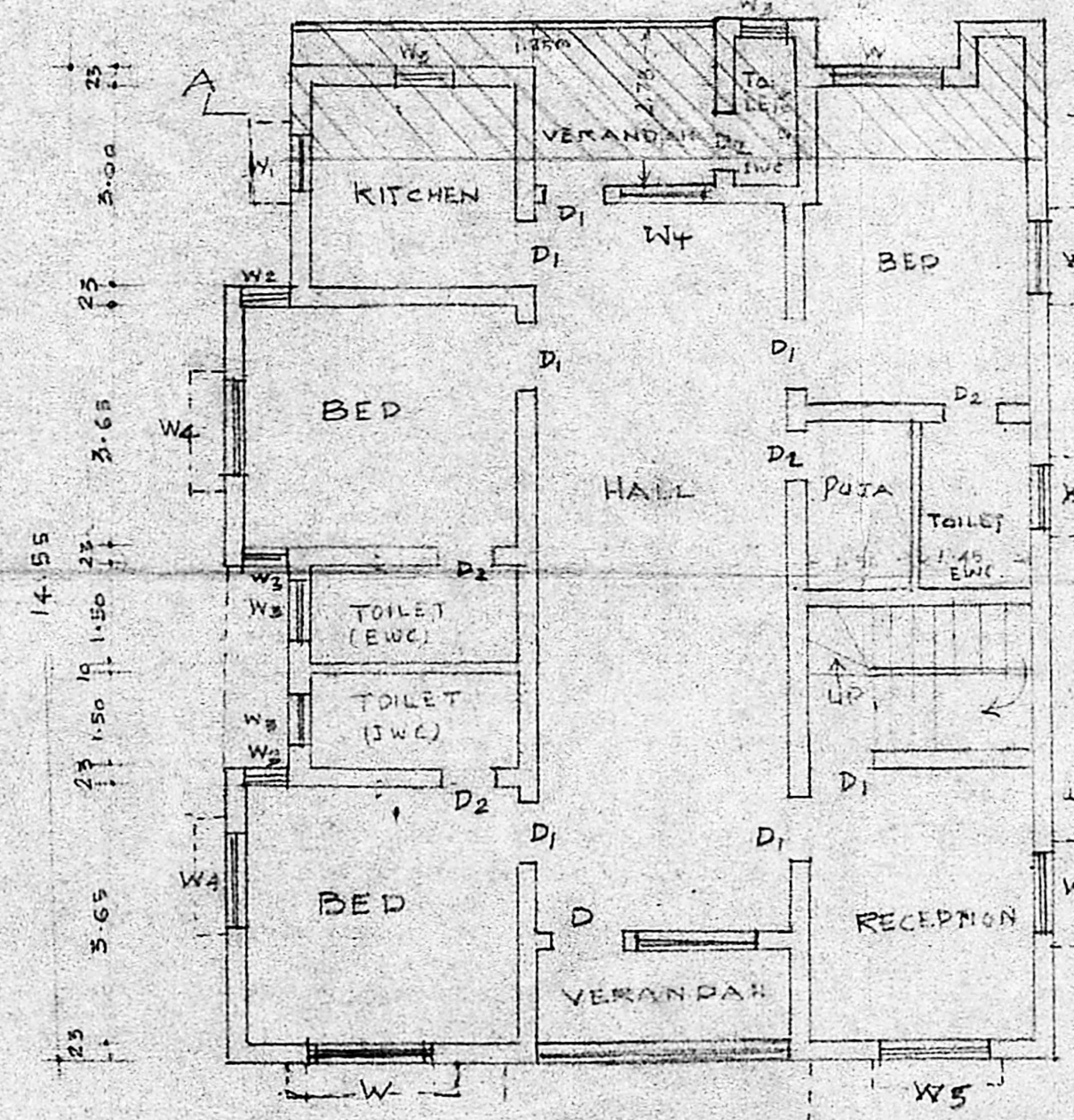

FIRST FLOOR PLAN

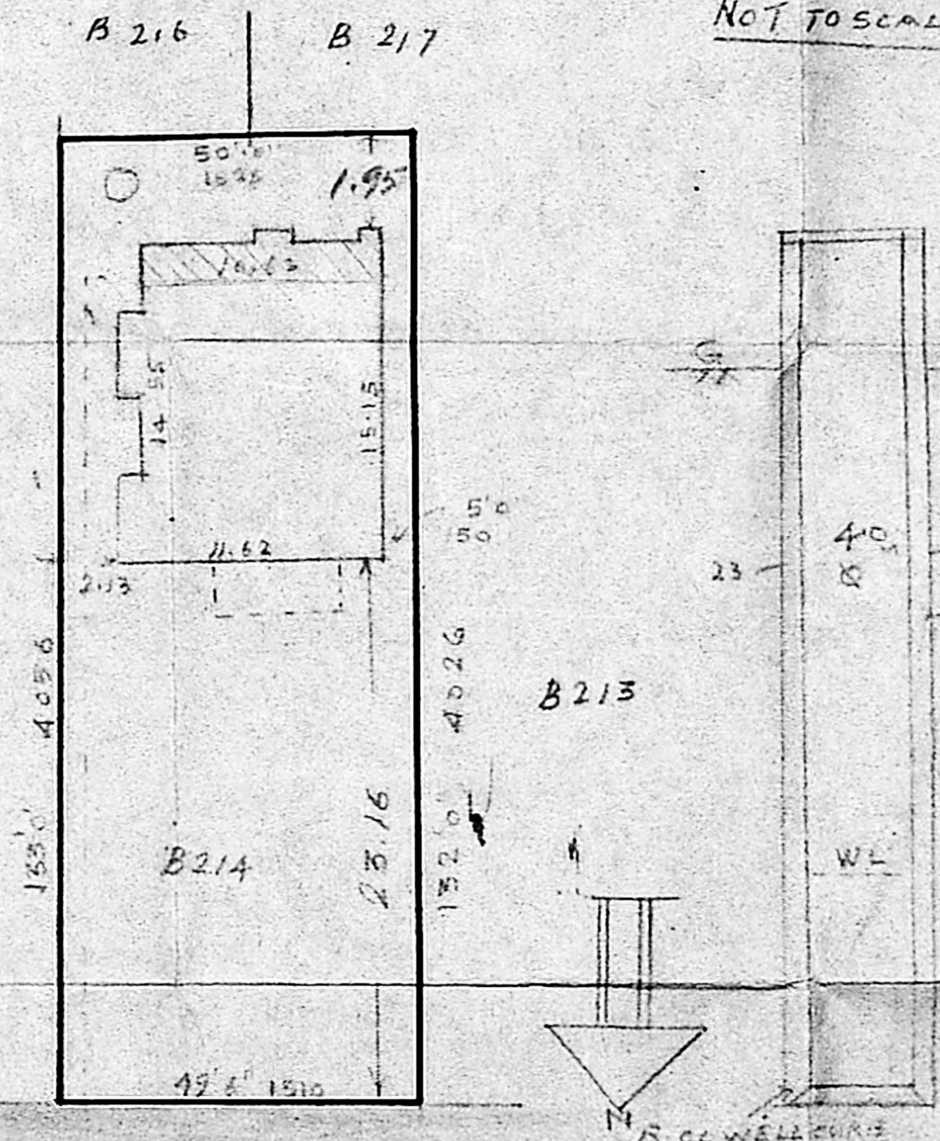

SITE PLAN SCALE 1:300